

# Former Presidents of Cleveland Naturalists' Field Club

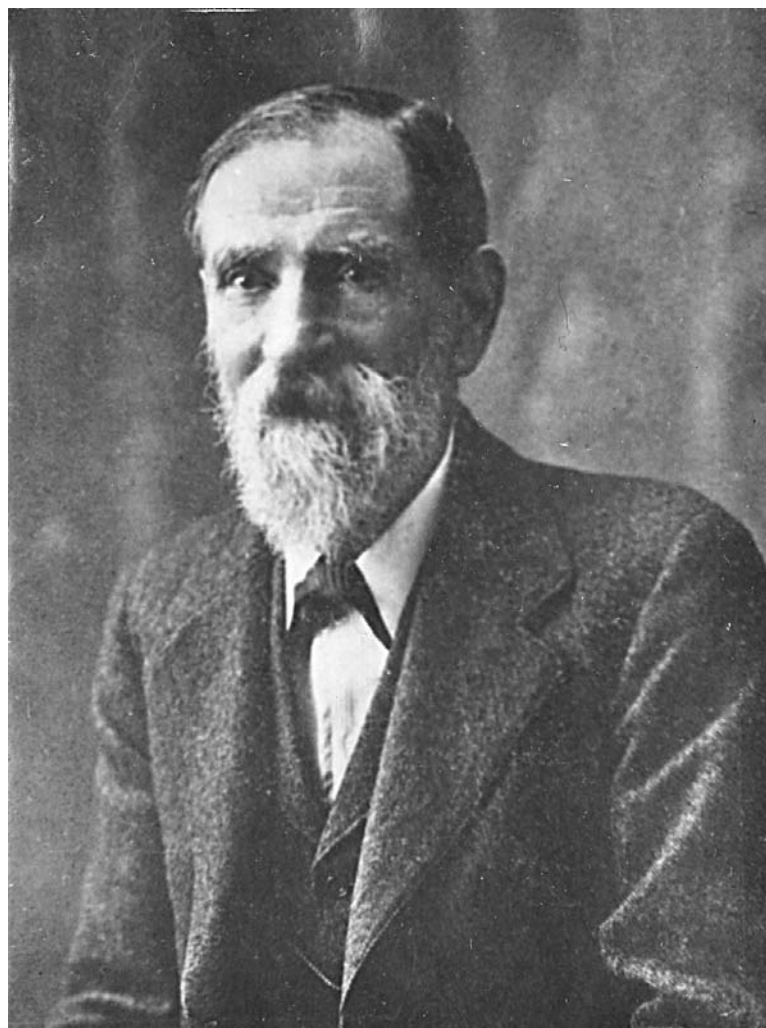

W. Y. VEITCH, M.R.C.S., L.R.C.P.  
FIRST PRESIDENT.  
PRESIDENT 1881, 1882, 1889, 1890.



Mr J.S. Calvert  
President 1883 & 1913

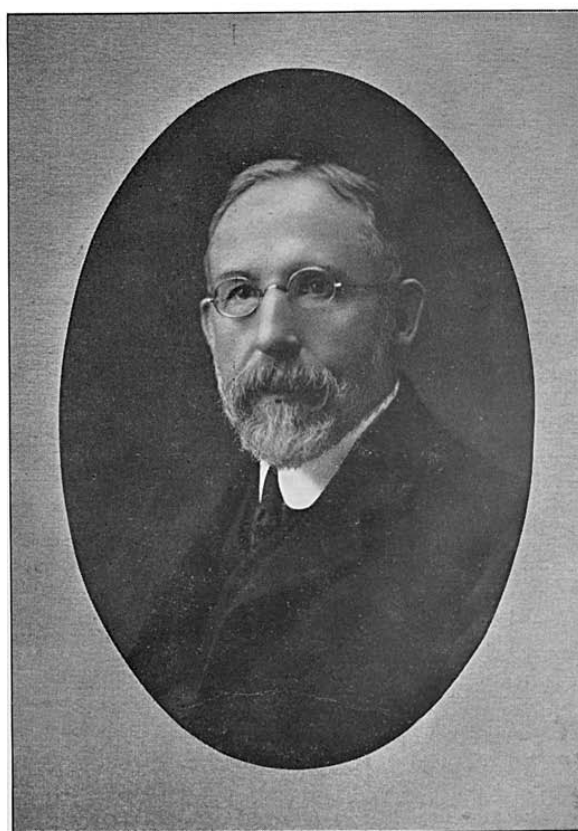

THE LATE THOMAS FIELD WARD.

Mr. T.F. Ward  
President 1884 & 85 1901 & 02

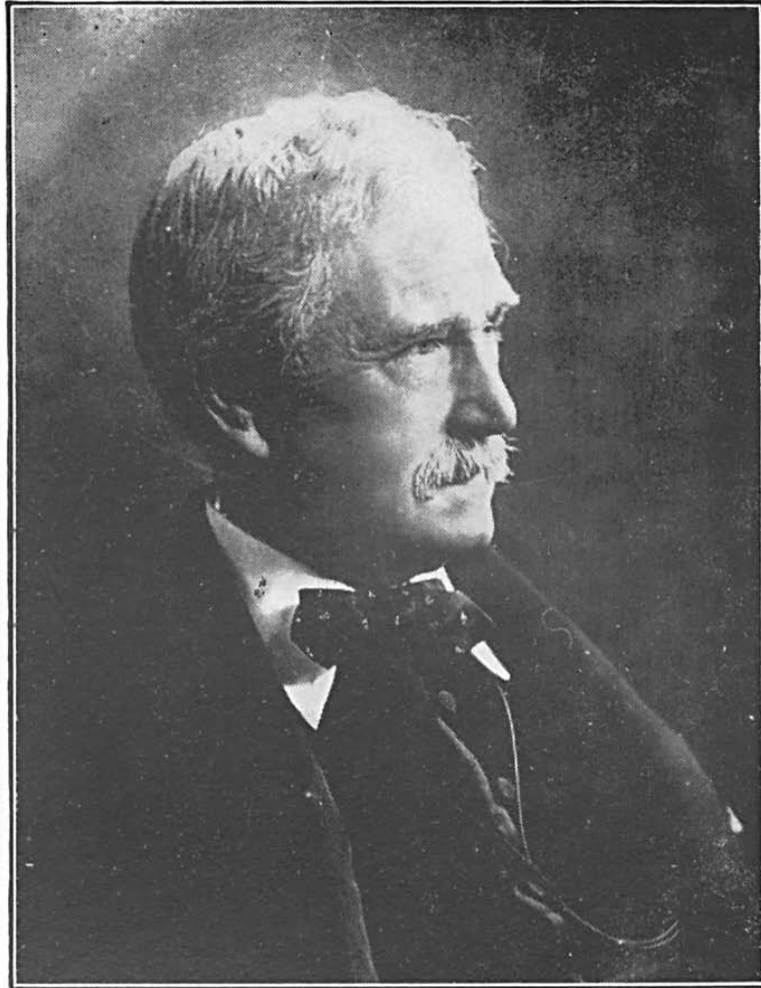

ANGUS MACPHERSON.  
PRESIDENT 1886, 1887, 1894.

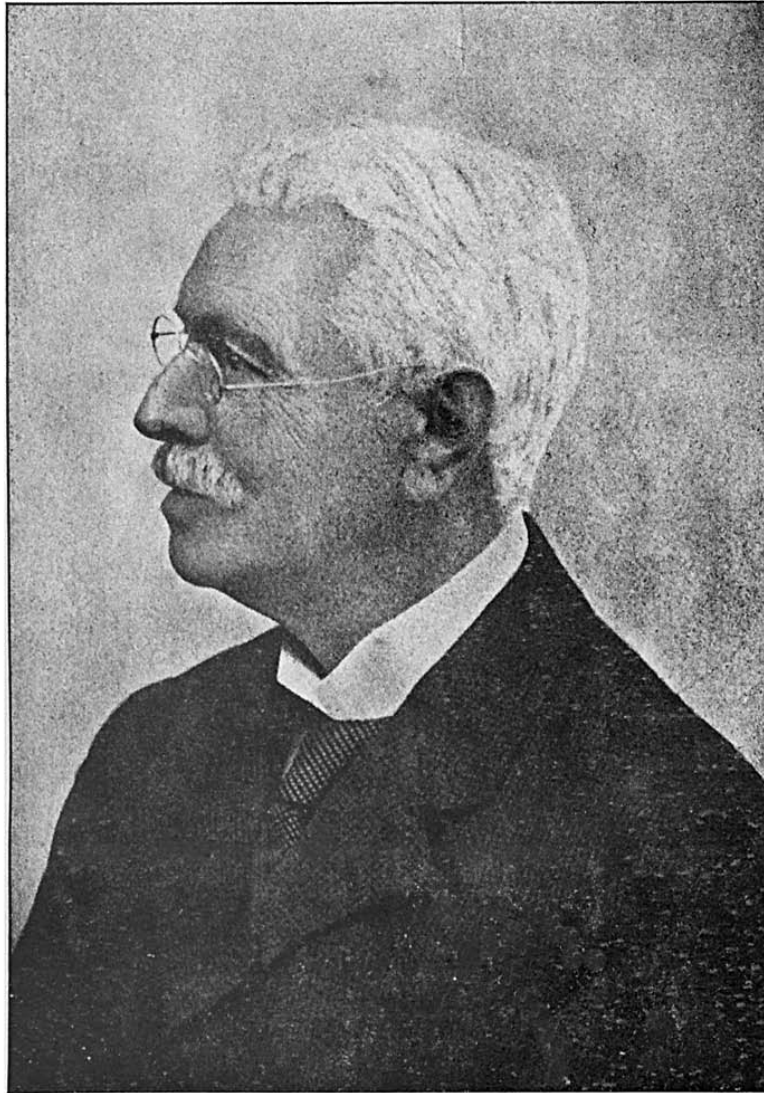

THE LATE JAMES M. MEEK.

Mr J. M. Meek M. A.  
President 1888 & 97



Rev. J. Hawell M. A.  
President 1891 & 95 & 96 1903 & 04

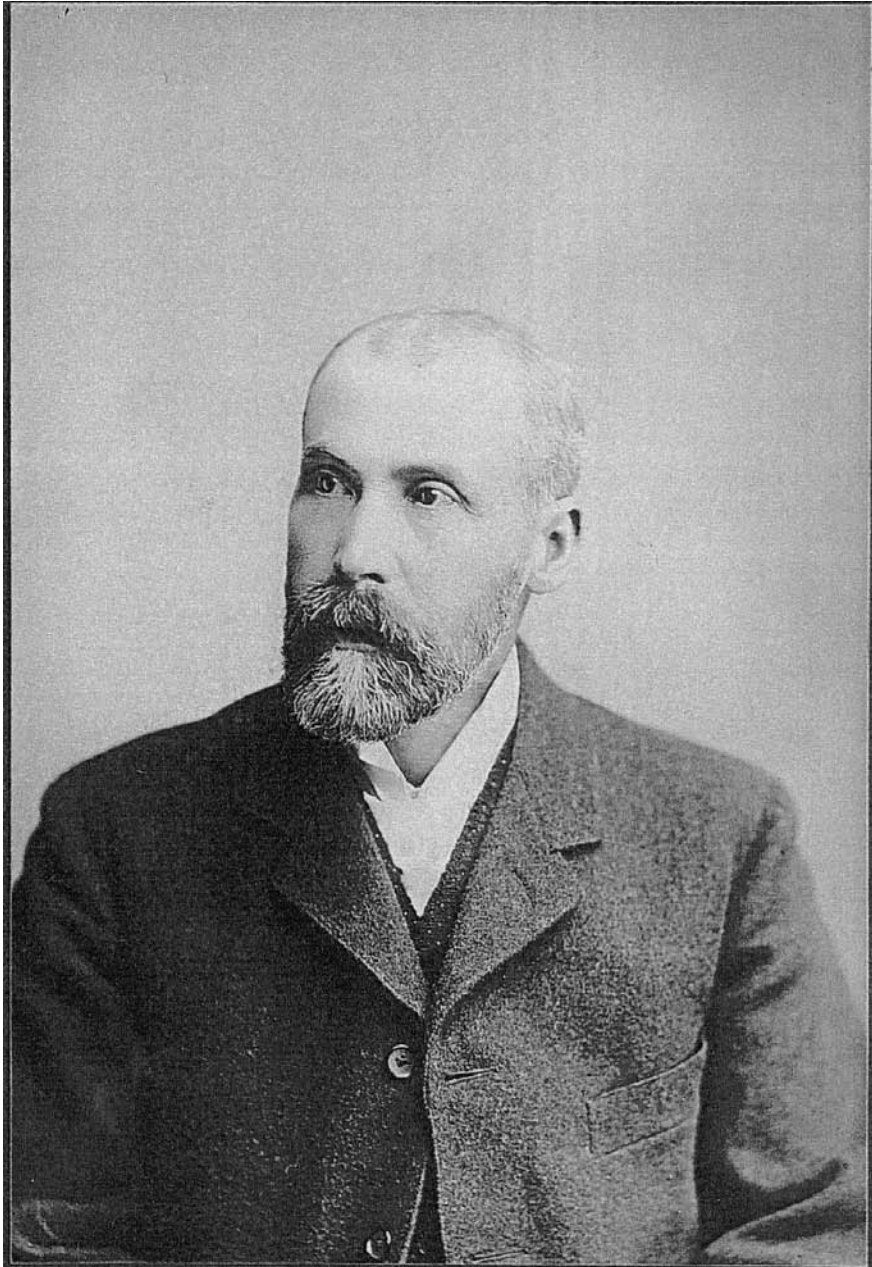

Mr Roger Lofthouse F.S.I.  
President 1892

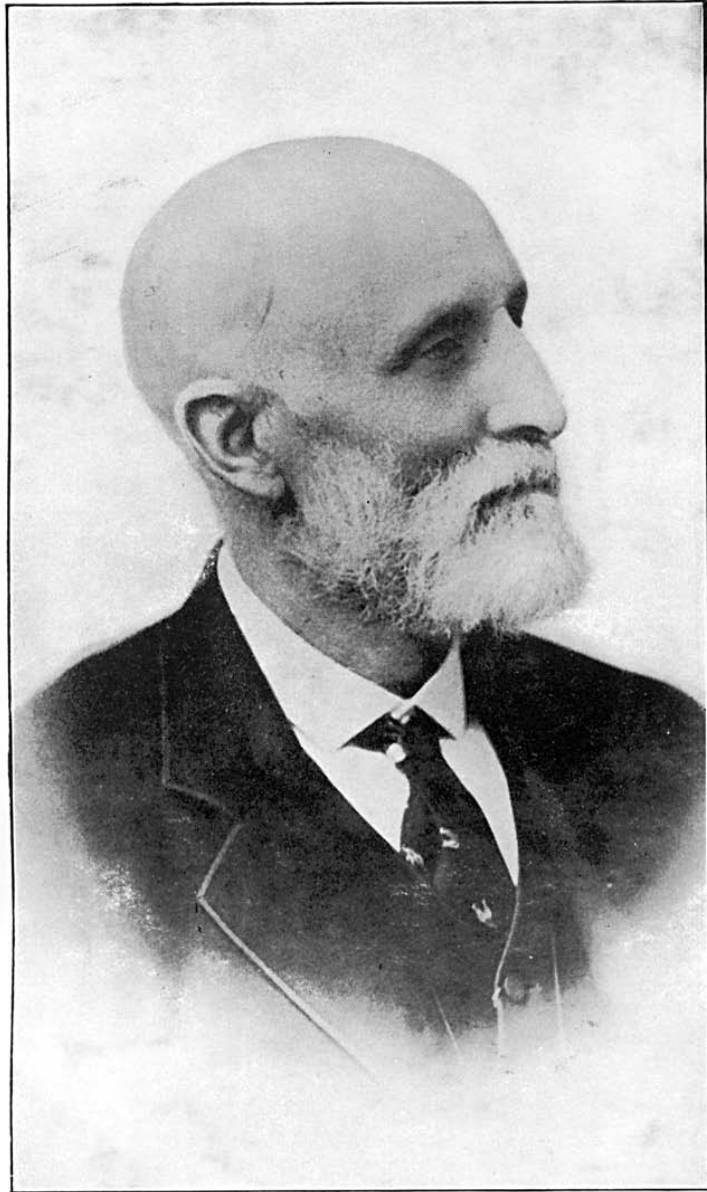

T. D. RIDLEY.  
PRESIDENT 1893.

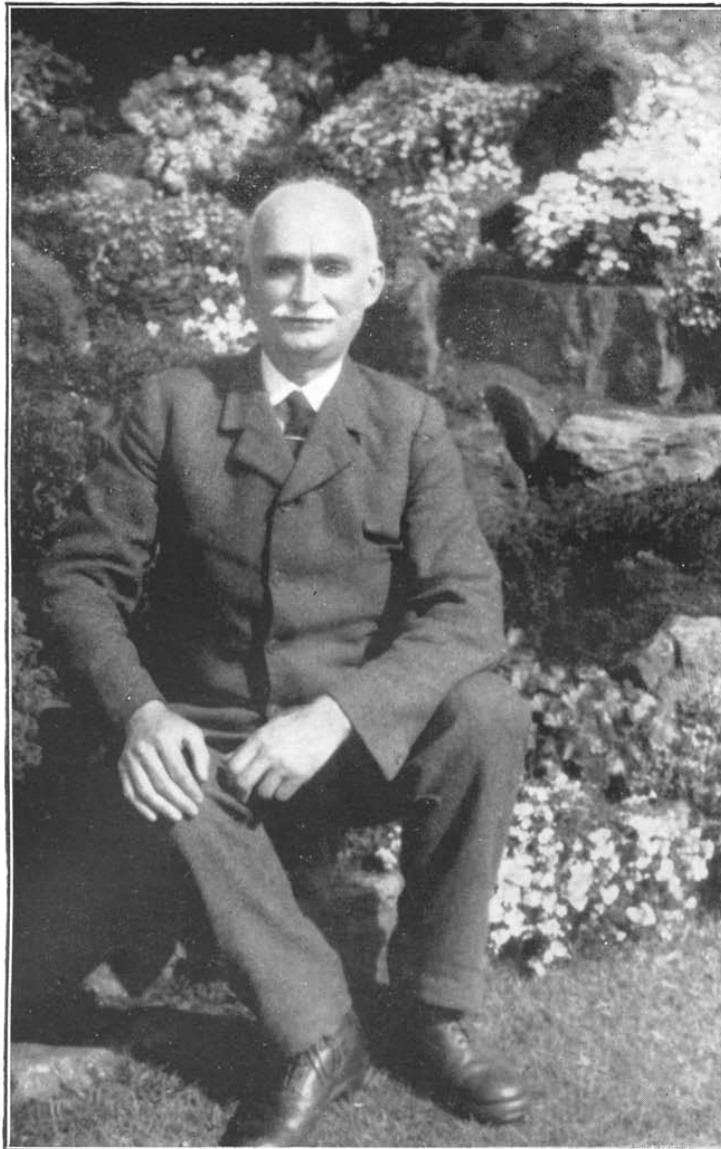

W. H. THOMAS, M.B.E., J.P.  
PRESIDENT 1898, 1899, 1900, 1915, 1916, 1917.



REV. J. COWLEY FOWLER, B.A., F.G.S..  
PRESIDENT 1905.



Mr. H. Simpson  
President 1906



J. J. BURTON, O.B.E., J.P., M.I.M.E., F.G.S.  
FIRST SECRETARY. PRESIDENT 1907, 1908.

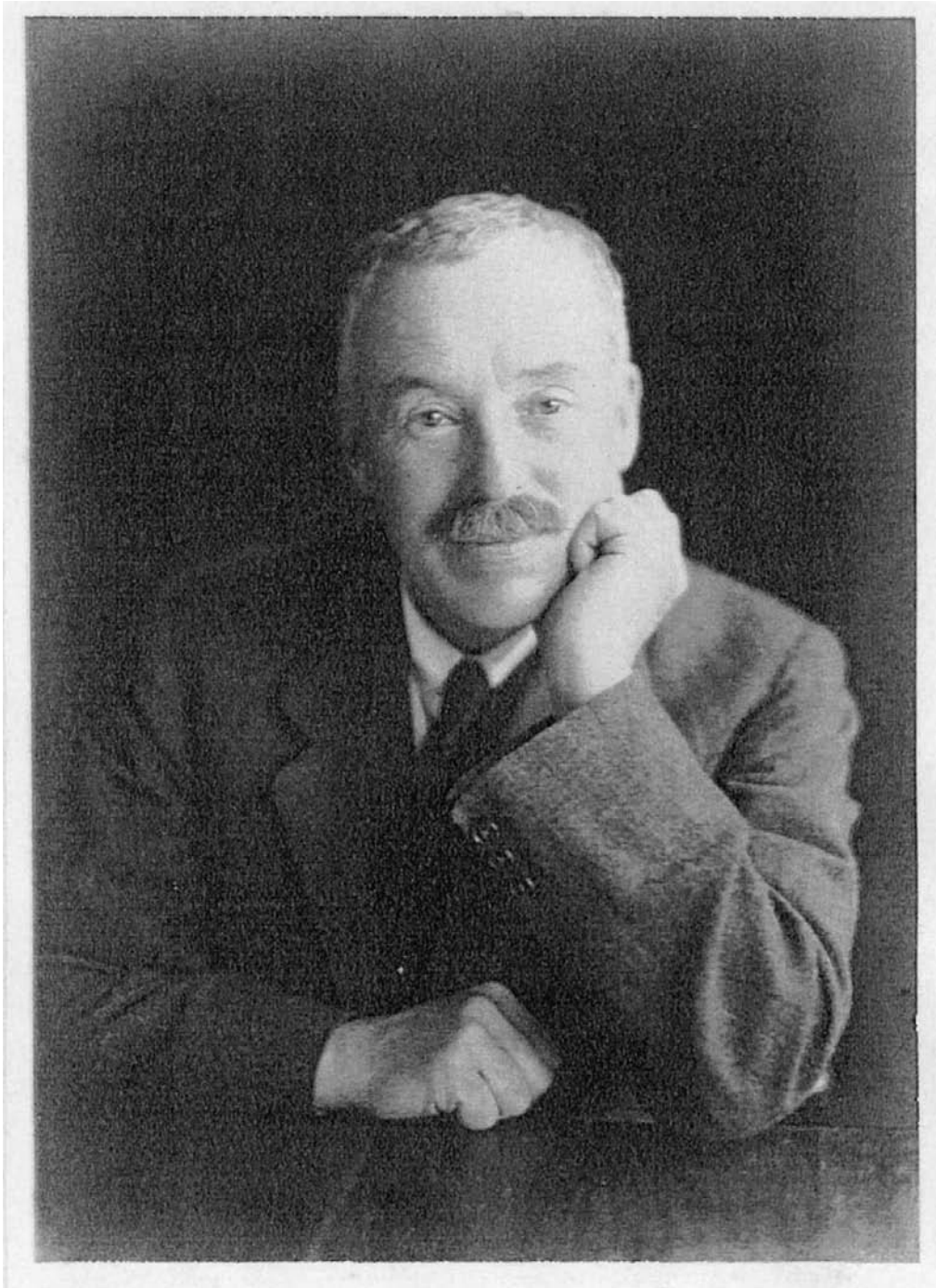

Mr. Thomas A Lofthouse F.R.I.B.A.  
President 1909-10 & 1931-33



Mr J. W. R. Punch. F. R. A. S.  
President 1911 & 12 & 13



Mr M. L. Thompson F. E. S.  
President 1918 & 19



HENRY FRANKLAND, F.I.C.  
TREASURER 1910-1929. PRESIDENT 1920, 1921.



Mr. F. Elgee D. Ph.  
President 1922 & 23

Miss E. Calvert 1924-1925



Mr E. W. Jackson F. I. C. F. C. S. F. G. S.  
President 1926



Ald. S. A. Sadler J. P.  
President 1927 & 28 & 29 & 30

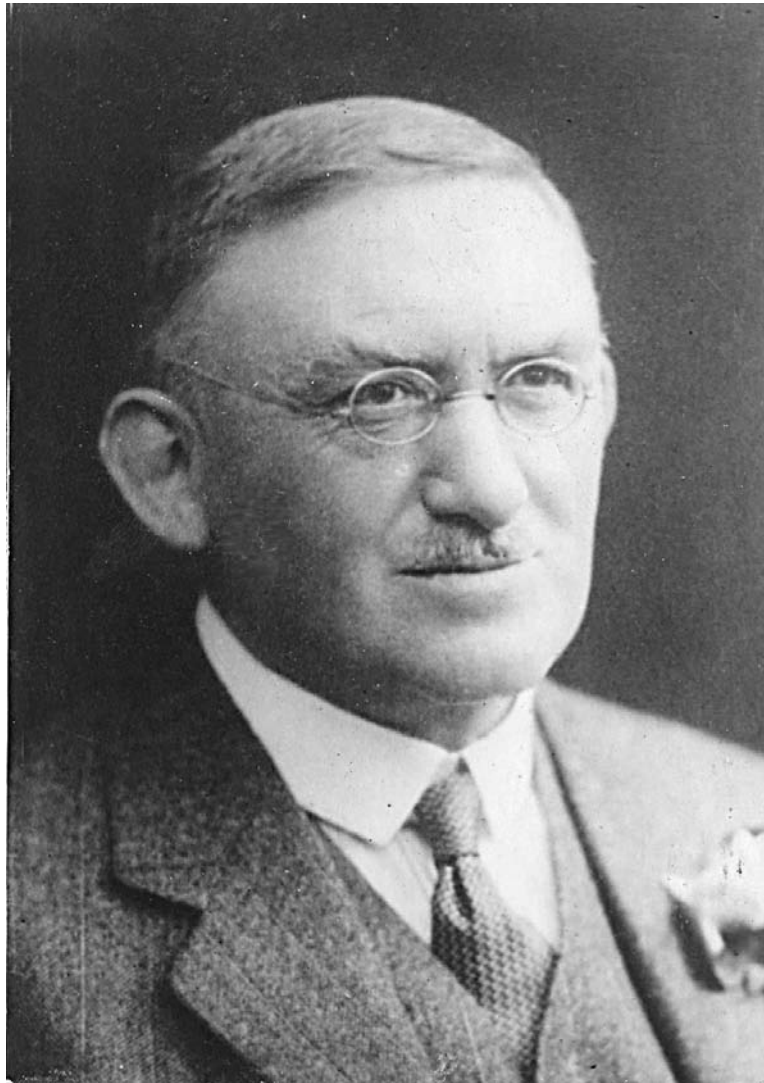

Dr. A. S. Robinson M. A. M. B. B. Ch  
President 1934 & 35



Mr. C. Postgate  
President 1936 & 37

Mr W.Charlton  
President 1938

Mr M.Odling M. A.  
President 1939-40

Mr H.N.Wilson F.I.C.  
President 1941-43

Mr. A.C.Mitchell  
President 1944-45

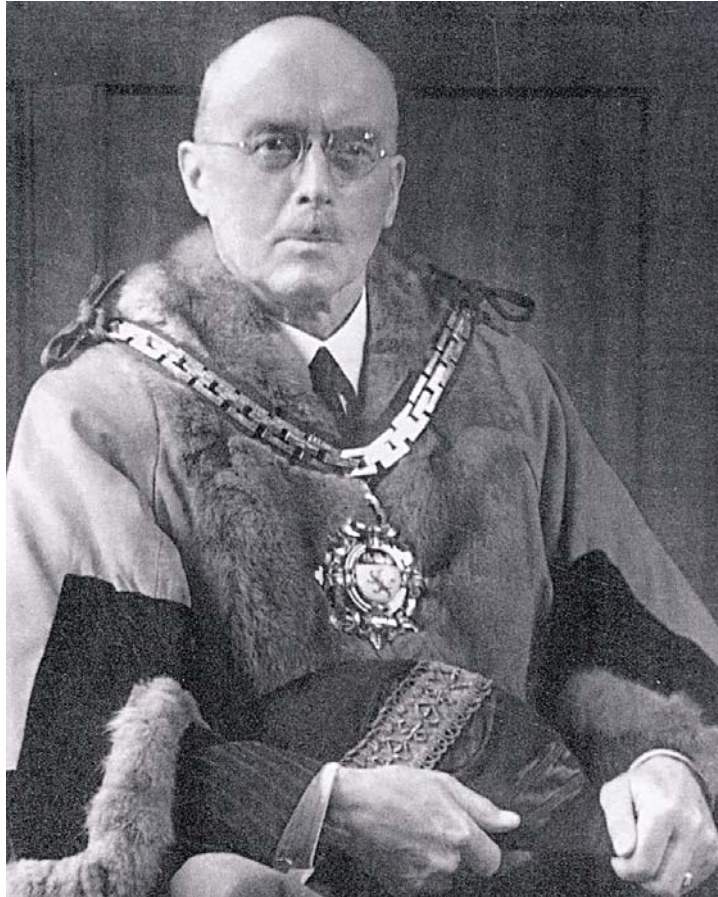

Mr. Ridley Kitching  
President 1946

Mr Oswald C. Hill  
President 1947 & 1956

Miss M. McCombie M.A.  
President 1948-49

Mr. B.S.Cran  
President 1950-51

Mr E. B. W. Peacock  
President 1952-53

Mr J. K. Thomas  
President 1954-55



Mr M. Ward  
President 1957-58

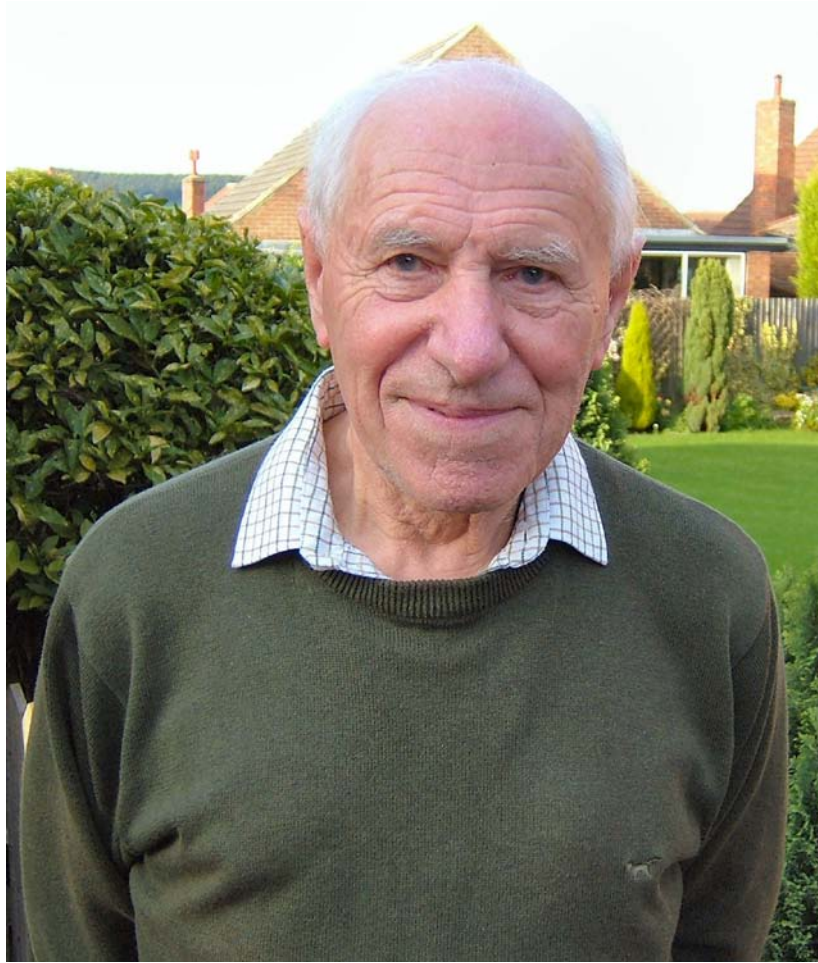

Dr J. D. Summers Smith  
President 1959-60



Mt. T. H. Brown L. D. S.  
President 1961-62



Mr. L. Magee C. Eng M.I.Mech.E

President 1963-64



Mr.I.C.Lawrence 1979 - 1981

President 1965-67 & 1979-81 &1992



Mr D. J. Rowe  
President 1968-70



Mrs J. Graham

President 1971-73 & 1975-78



Mr B. Tinkler  
President 1974 +5

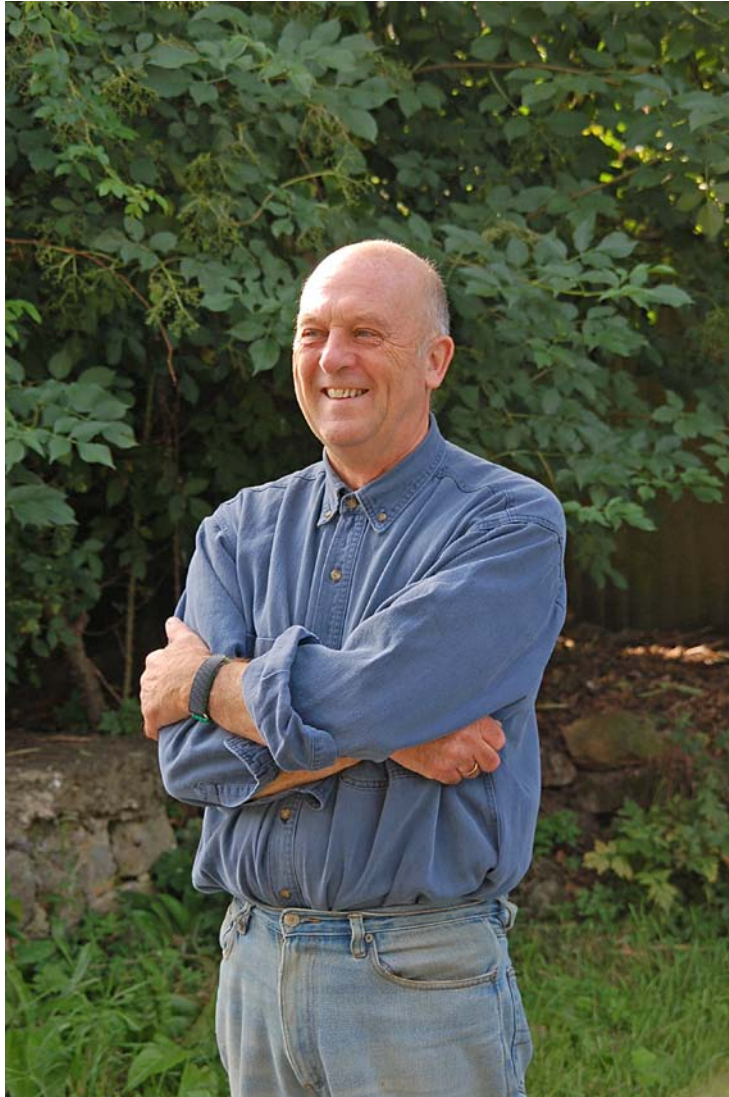

Mr C. Pellant  
President 1982-85



Mr L. Greathead  
President 1986-88



Mrs Joan Williams  
President 1989-91

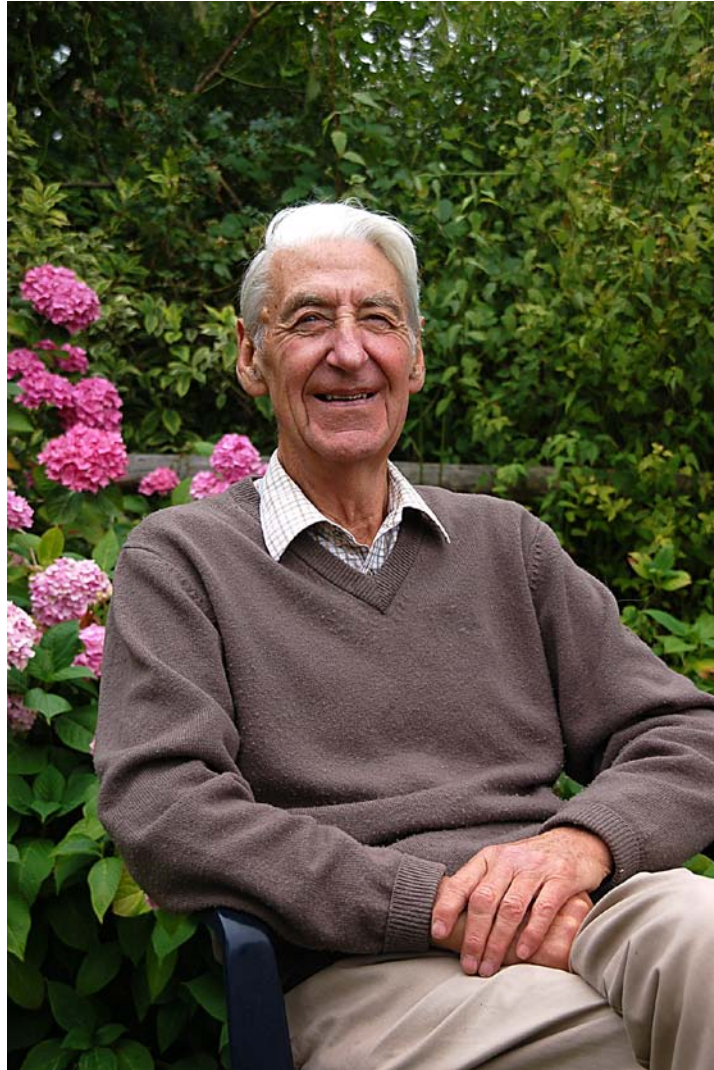

Mr N. Thompson  
President 1993-95



Mrs P. Law  
President 1996-99



Mrs. D. Thompson  
President 2000-03



Vic Fairbrother  
President 2003-

Two unidentified portraits found within an album of former presidents



Miss M. McCombie M.A or Miss E. Calvert?



Unidentified President?



THE LATE W. G. APPLEYARD, M.B.E.



Frank Meadows Sutcliffe meets Mr Hood, an early photographer in the club